Sonata No. 2
for Violin & Piano

EXCERPT

2.

David L. McIntyre

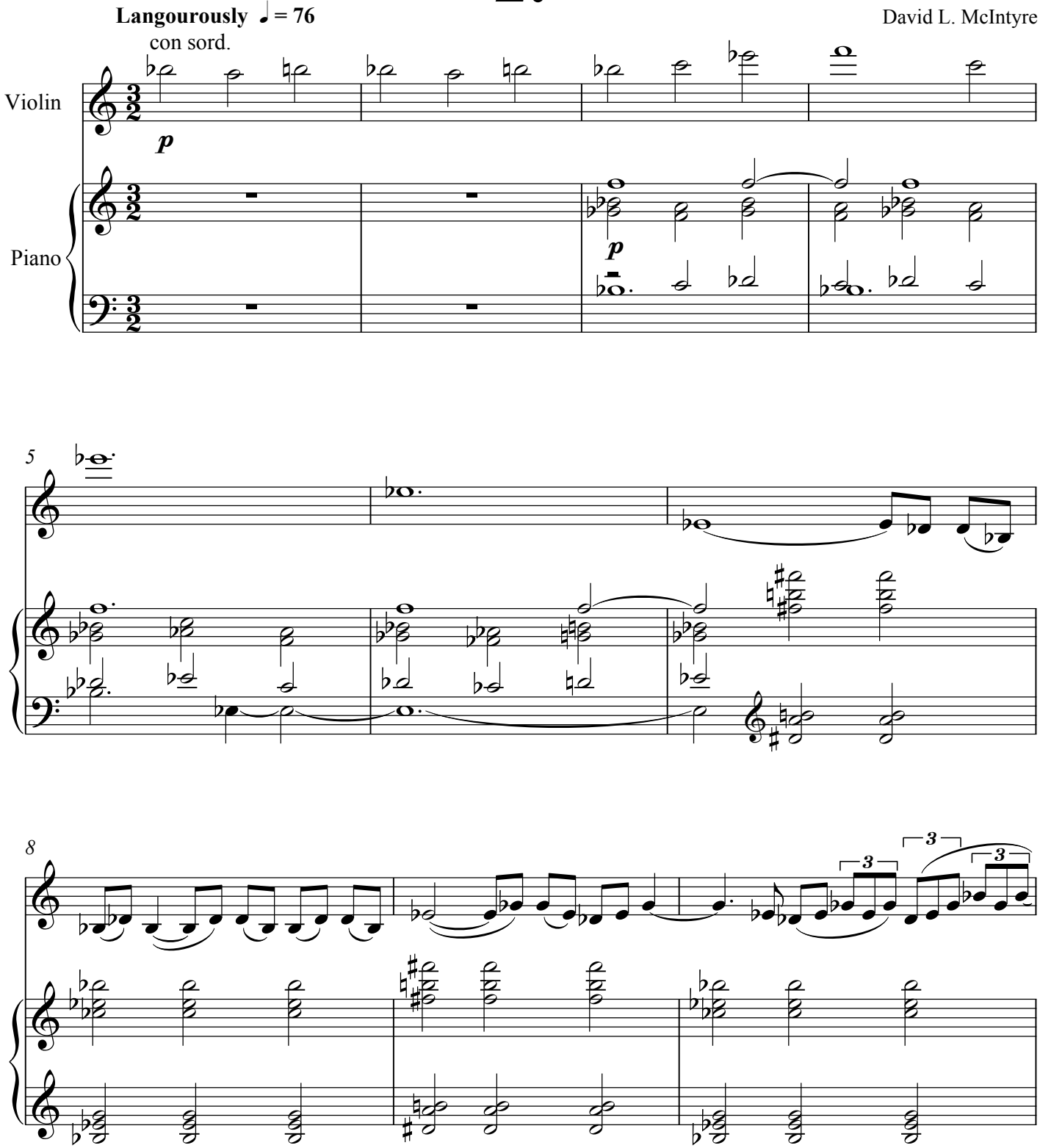

rsm 6-002

© 1996 David L. McIntyre

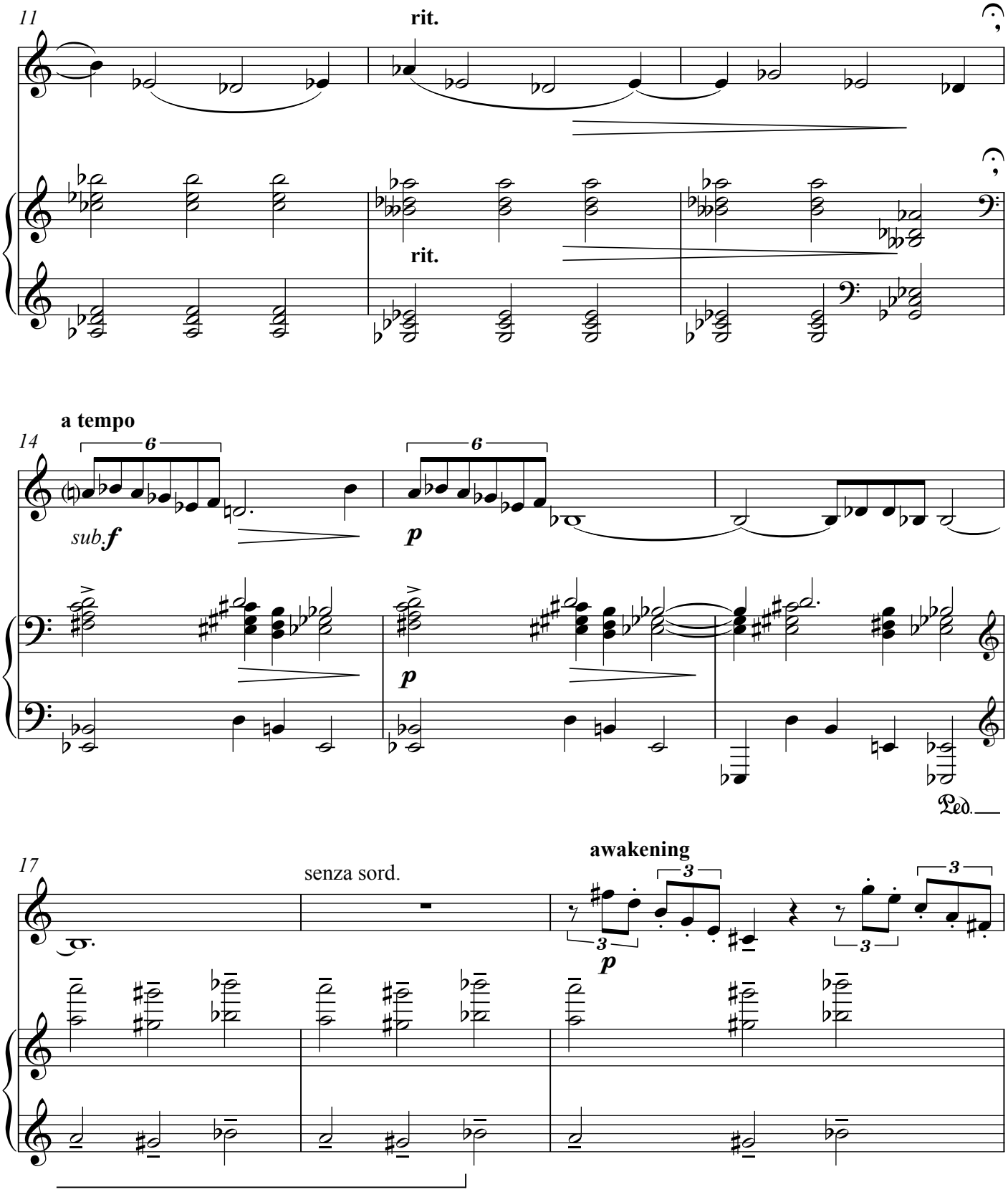
11
rit.
rit.
a tempo
14
sub. f
p
p
Ped.
17
senza sord.
awakening
p

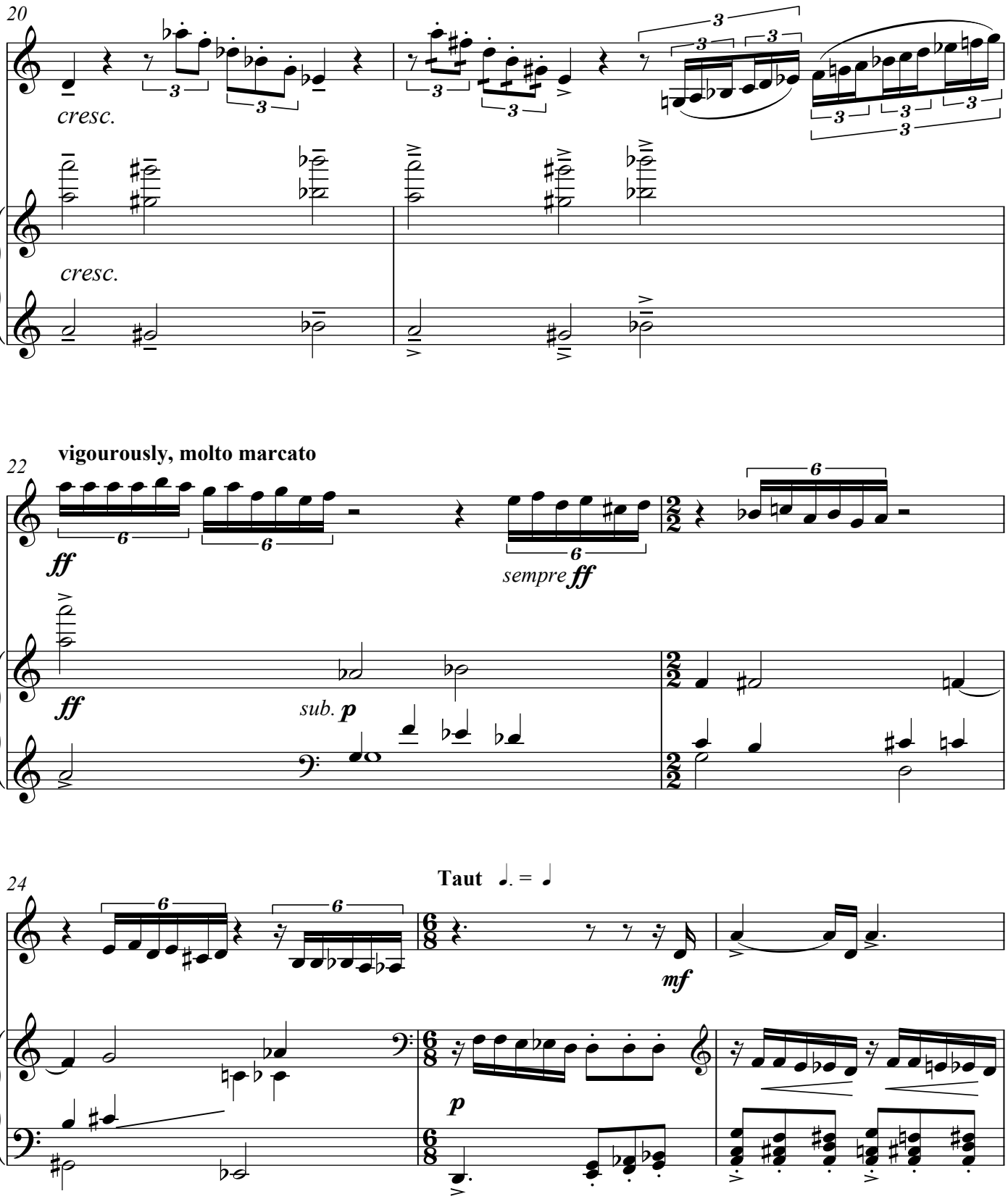
20
cresc.
cresc.
22
vigourously, molto marcato
ff
ff
sub. p
sempre ff
24
Taut ♩. = ♩
mf
p

27

f

f *p*

fp

30

espress.

33

spicc.

p

fp

8va

Ped.

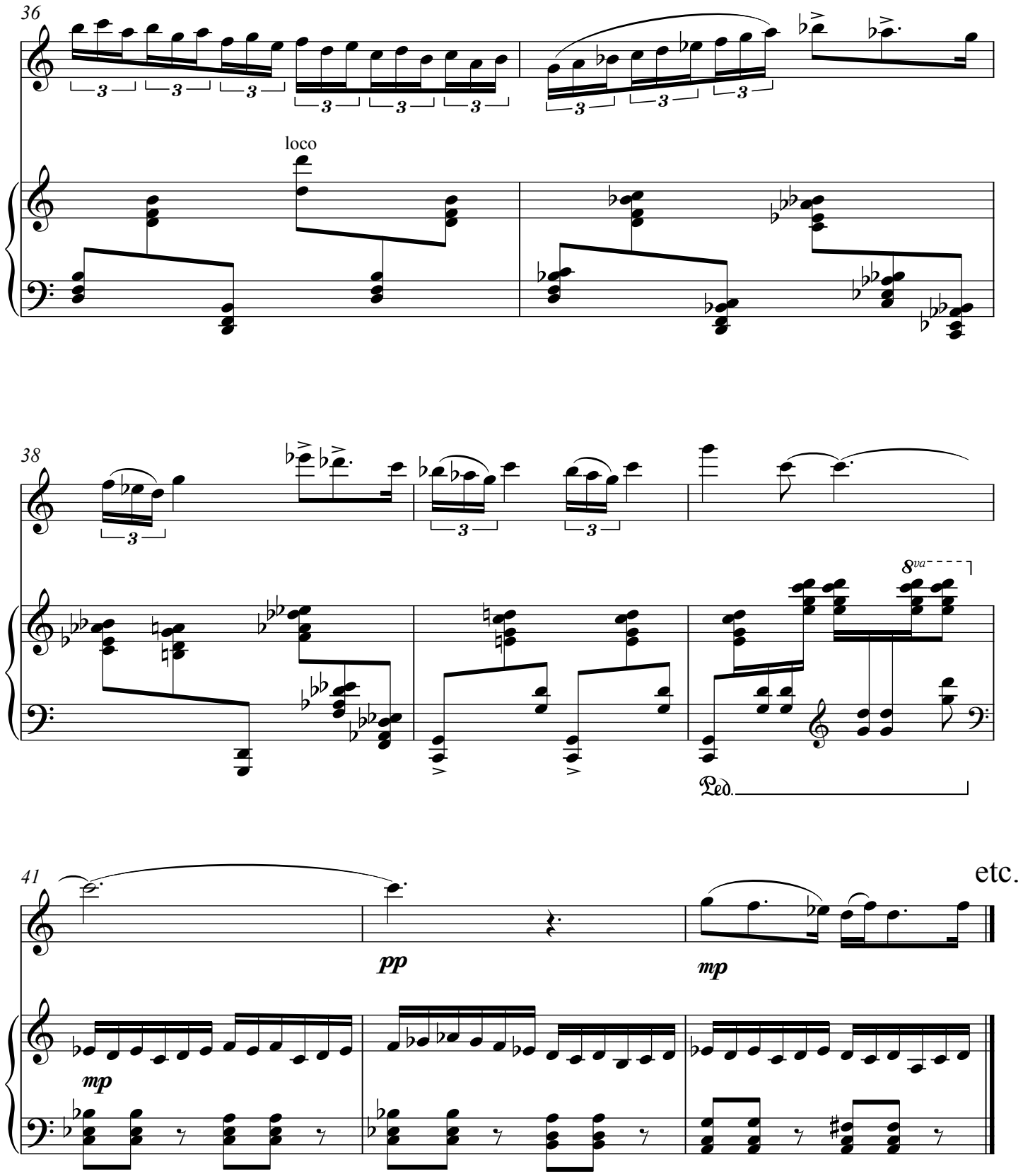
36
loco
38
8va
Ped.
41
pp
mp
mp
etc.